Merakiscans.com

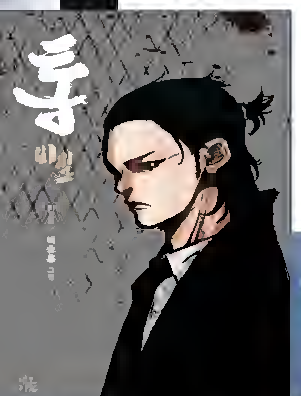

Raw
[redacted]

Translator
[redacted]

Editors
[redacted]

Quality
[redacted]

We are in urgent need of Korean, Chinese and Japanese translators to pick up the slack with our active projects (and to get new ones!)

If you are interested, contact us!

If you enjoy our releases, please read on www.merakiscans.com and support us by donating.

facebook.com/merakiscans

discord.me/merakiscans

merakiscanlation@gmail.com

patreon.com/merakiscans

글 민
그림 백승훈

제24화

UPDATED FIRST ON MERAKISCANS.COM

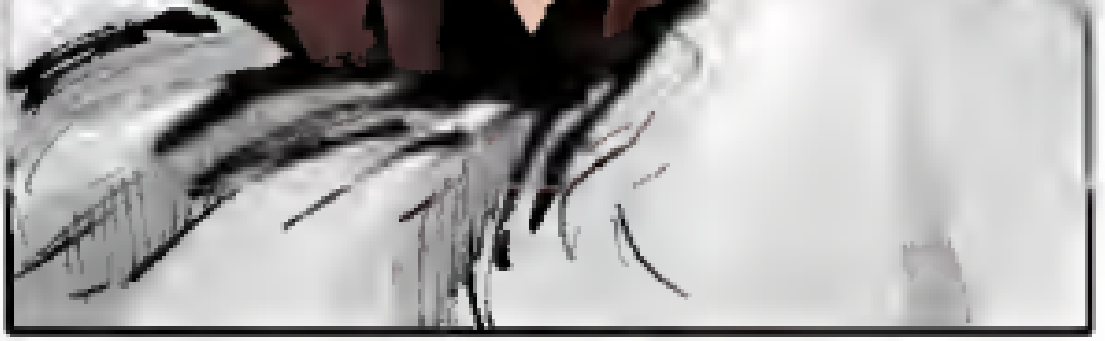

ACK!

FOX

WHAT ARE YOU DOING?
EEYAAHT!

유당타

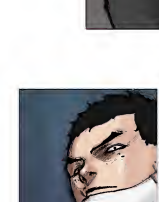

IT LOOKS LIKE THEY'RE LESS SKILLED THAN US, SO WHY DON'T YOU BORROW OUR STRENGTH INSTEAD.

KID, DO YOU EVEN KNOW WHAT YOU'RE CALLING RIGHT NOW? YOU DARE TO THINK THAT YOU COULD TOUCH ME?
I TOUCHED YOU.

HAH! THIS CRAZY FUC...

AH.. AH..
LET GO!

AH.. AH
HEY! IT HURTS!
IF I CAN'T GET THROUGH TO YOU, I'LL THROW JOKDDU WITH THE OWNER OF HOUSE, JANG CHOON SUK.

HEY HEY. NOT THERE. THERE ARE SPECIALISTS THERE.

WHAT THE?
WHO'S JANG CHOON SUK?

HEY HEY. LET'S LEAVE IT UP TO HERE. IF YOU TOUCH THE SPECIALISTS, DO YOU THINK HOUSE CAN OPERATE? IF HOUSE CAN'T OPERATE, THEN WE CAN'T GET THE MONEY.

EVEN THOUGH I'M NOT FAMILIAR WITH RANKINGS, I KNOW THAT MUCH. THAT THESE HANDS ARE THE MOST VALUABLE THING TO A HUSTLER.

UUAAAAHK!

YOU CRAZY BASTARD!
WHAT IS THIS! A PUSHOVER IS SUPPOSED TO GET PIPED OFF TONIGHT! WHAT'S GOING TO HAPPEN IF THE SPECIALISTS CAN'T USE THEIR HANDS?

WHAT? WHY?
WHY ARE YOU LOOKING AT ME LIKE THAT?

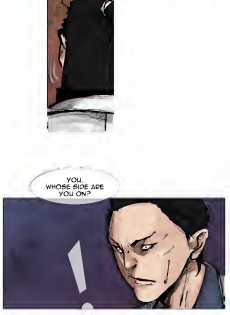

YOU.
WHOSE SIDE ARE YOU ON?

RIP OFF THE PUSHOVER NEXT TIME.
YOU... WHAT NONSENSE ARE YOU RAVING IN ORDER TO RIP OFF THIS ONE PUSHOVER. MORE THAN SIX PEOPLE BUILT UP BY LOSING MONEY, AND TODAY'S THE DAY.

BUILT UP?
IT'S A WORD THEY USE AMONGST THEMSELVES. A GUY THAT WOULD'VE RUINED HIMSELF WAS SUPPOSED TO COME OUT TODAY.

HEHHEH

YOU... IT'S HOPELESS FOR YOU TO LIVE LONG KID. NAH TAE SHIK WAS ALSO INTERESTED IN TODAY'S GAME.

THEN IF IT'S RUINED, NAM TAE SHIK WILL BE EVEN MORE PISSED

ARE YOU CRAZY? WHAT ARE YOU GOING TO DO BY TRYING TO KILL NAM TAE SHIK? EVEN KOO IN CHUL'S BEEN SQUIRMING BECAUSE HIS COOLANT TOUCH NAM TAE SHIK. HE'S NOT A PERSON THAT YOU CAN HANDLE!
HYUNG SOO, SHUT THAT GUY'S MOUTH!

KUAK!

FROM NOW ON, EVERY TIME HE OPENS HIS MOUTH, HIT HIM.

WHAT DO YOU WANT TO DO?
KOO IN CHUL SAID HE WANTED RESOLUTION ON HOUSES FEES THAT WERE BEING SENT TO NAM TAE SHIK. DIDN'T?
YEAH.

to be continued